THE ROSE

From the Twentieth Century-Fox Motion Picture "THE ROSE"
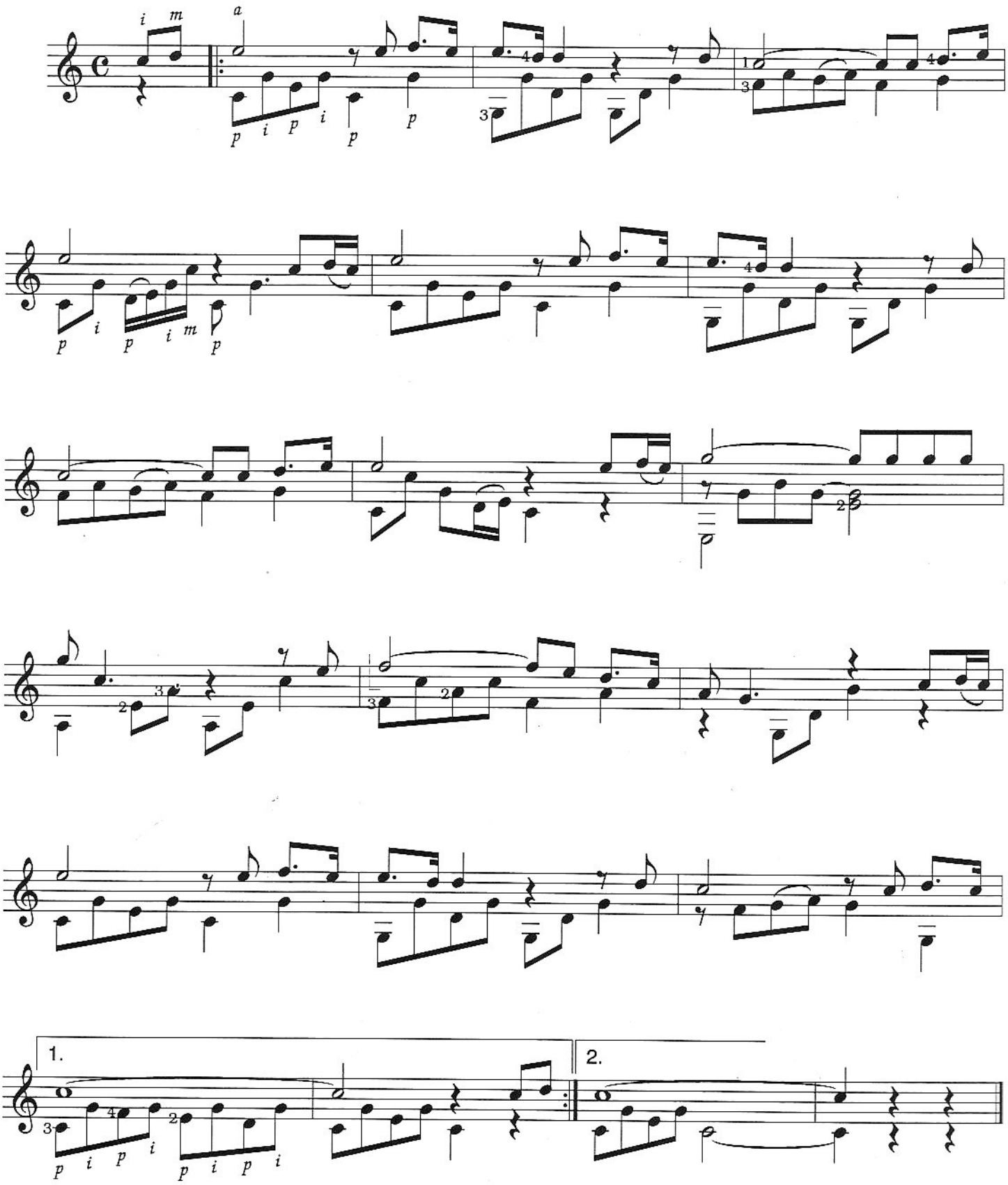
Words & music by:
Amanda McBroom
Arr.: Cees Hartog